

RFP for Public Art at Wade Municipal Stadium

Steel Gates along Third Baseline Wall



Outfield gate



Infield gate



# WADE STADIUM IMPROVEMENTS

## PHASE 2: MASONRY RESTORATION

NO.	DATE	ISSUE RECORD

I HEREBY CERTIFY THAT THIS PLAN, SPECIFICATION, OR REPORT WAS PREPARED BY ME OR UNDER MY DIRECT SUPERVISION AND THAT I AM A DULY LICENSED ARCHITECT UNDER THE LAWS OF THE STATE OF MINNESOTA

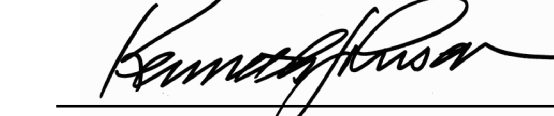
SIGNATURE:   
 PRINTED NAME: KENNETH JOHNSON  
 LIC. NO.: 11326 DATE: 4.28.2015

11 East Superior Street, Suite 340  
 Duluth, MN 55802  
 218.724.8578  
 tkda.com

DESIGNED	DRAWN	CHECKED

### FLOOR PLANS & ENLARGED PLANS

# A1.1

15609.000

DATE PLOTTED: Apr 24, 2015 - 12:04pm  
DRAWING PATH: \\DUL-FSRV01\DuluthOffice\Projects\15609000\Drawings\04 Current\Arch\Phase 2\A1-1.dwg  
BAR IS ONE INCH ON ORIGINAL DRAWING. IF NOT ONE INCH ON THIS DRAWING ADJUST SCALES ACCORDINGLY.

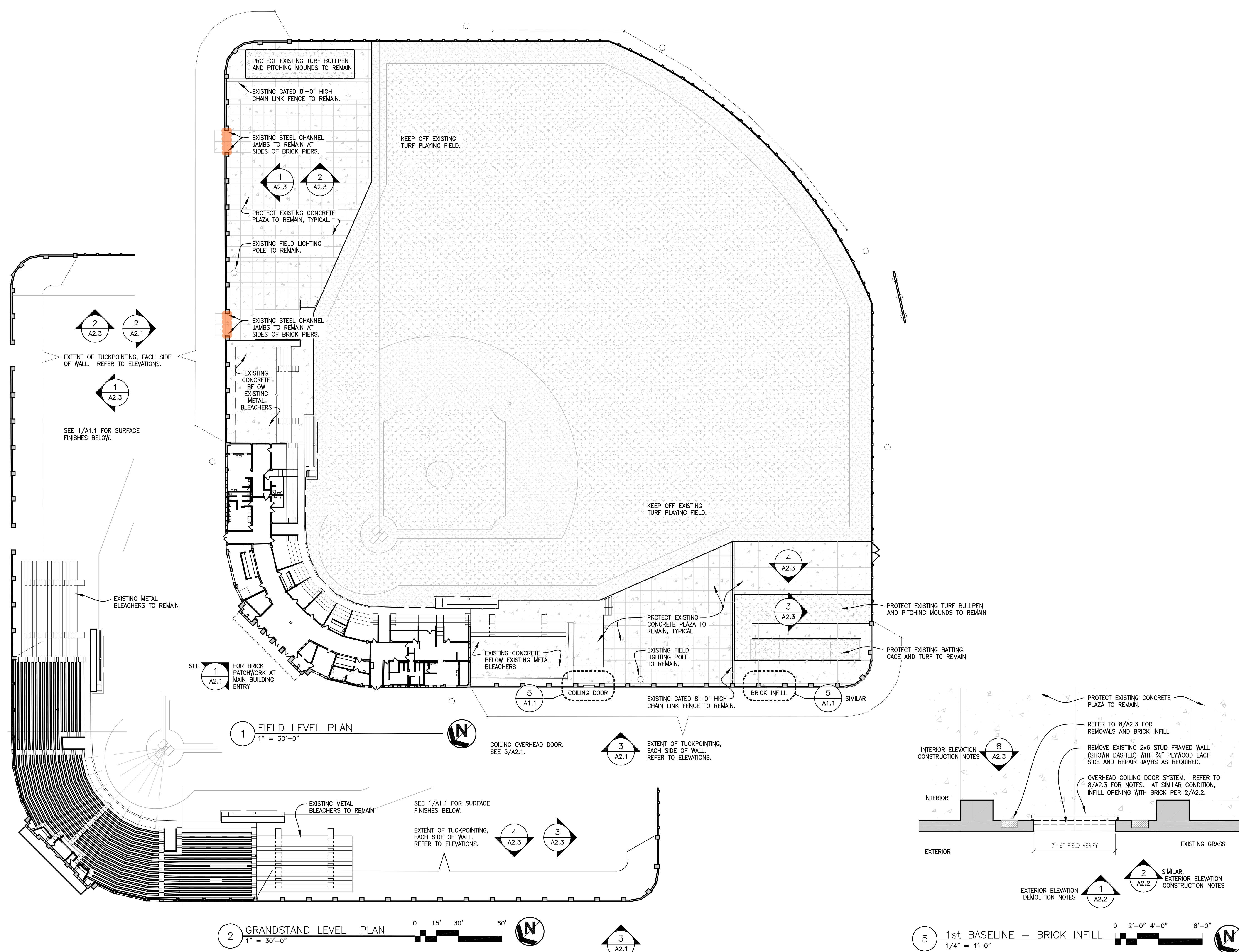

**1** FIELD LEVEL PLAN  
1" = 30'-0"

**2** GRANDSTAND LEVEL PLAN  
1" = 30'-0"

**5** 1st BASELINE - BRICK INFILL  
1/4" = 1'-0"

SCALE: 1/16" = 1'-0"



WALL-MOUNTED RAIL REMOVAL AT TWO LOCATIONS.

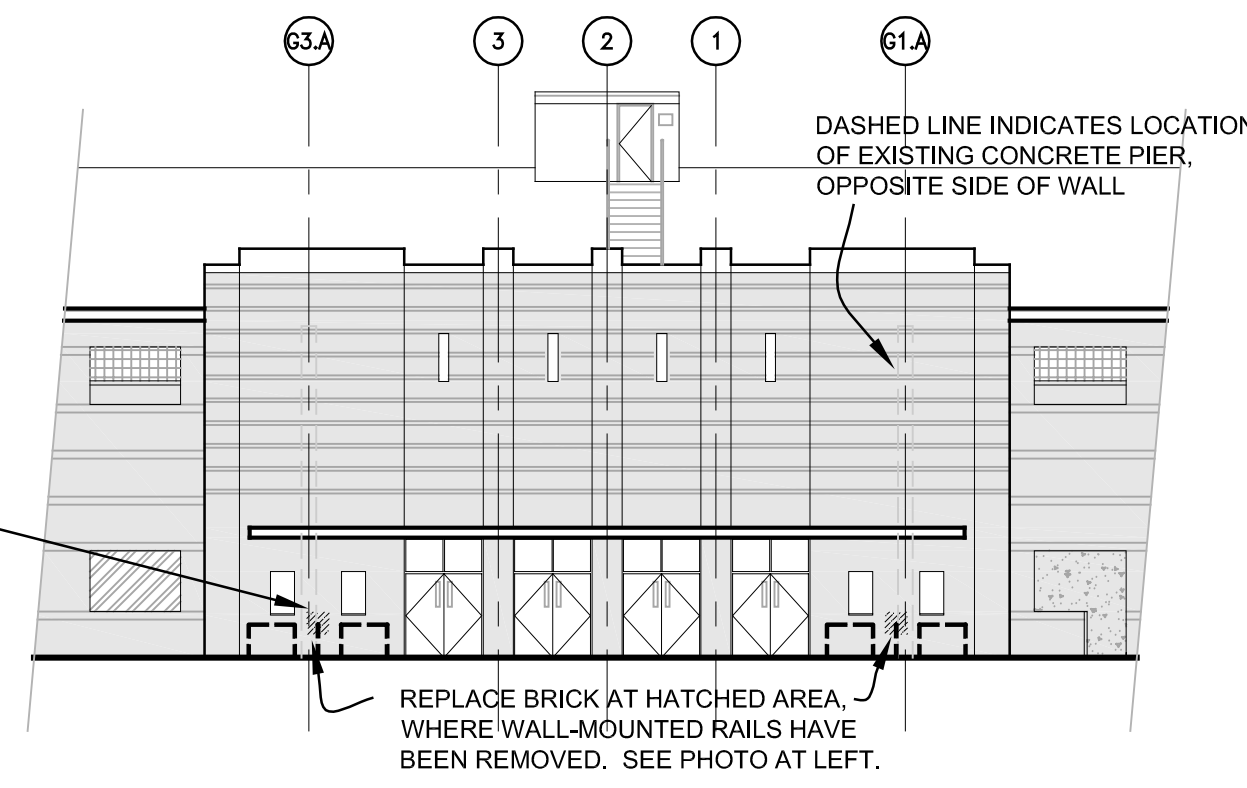

**1 NORTH ELEVATION - MAIN BUILDING ENTRY**  
1/16" = 1'-0"

**KEYNOTES**

- 1 BRICK PLASTER AND JOINT REPAIR ON INTERIOR SIDE OF 1ST BASELINE WALLS HATCHED AS THUS [hatched symbol] ARE OUTSIDE THE SCOPE OF THIS PROJECT, AND WILL BE PERFORMED BY OTHERS. REPOINTING OF MORTAR JOINTS AT ADJACENT AREAS SHALL BE BLENDED TO MATCH THOSE WITHIN THE HATCHED AREA. REFER TO 4/A2.3 AND 6/A2.3 FOR NOTES.
- 2 CONTRACTOR SHALL REPAIR ANY CAULK JOINTS THAT ARE DAMAGED DURING ADJACENT BRICK WORK. (SAW CUTTING AND CAULKING OF CONTROL JOINTS, BOTH SIDES OF WALL, IS NOT IN THE SCOPE OF THIS PROJECT, AND WILL BE PERFORMED BY OTHERS.)

**MASONRY RESTORATION NOTES**

REFER TO DRAWINGS 5 & 6/A2.3 FOR CLARIFICATION OF EXTENT OF WORK AT TOP OF WALLS OUTSIDE THE SCOPE OF THIS PROJECT.

EXISTING BRICK SALVAGED FROM DEMOLITION AND CLEANED UNDER SEPARATE CONTRACT IS PALLETIZED ON SITE, AND SHALL BE USED FOR ALL BRICK REPLACEMENT.

AT LOCATIONS IDENTIFIED ON THE DRAWINGS, TUCKPOINT 100% OF MASONRY JOINTS, AND RESTORE ALL BRICK.

WITHIN THE EXTENTS OF TUCKPOINTING TO BE PERFORMED, REMOVE CRACKED, DAMAGED, AND SPALLED BRICK. REMOVE BRICK UNTIL SOUND MATERIAL IS ENCOUNTERED. FILL VOIDS AND REPLACE BRICK WITH EXISTING BRICK WHICH WAS SALVAGED FROM DEMOLITION UNDER SEPARATE CONTRACT. BRICK REMOVAL NOTED ON THE DRAWINGS DOES NOT NECESSARILY ENCOMPASS THE FULL SCOPE OF BRICK REMOVAL AND REPLACEMENT.

COURSING AND BONDING SHALL MATCH EXISTING. FIELD VERIFY HORIZONTAL LOCATIONS OF ROWLOCK AND SOLDIER COURSGING.

REFER TO SPECIFICATION MANUAL FOR ADDITIONAL CONDITIONS.



GRANDSTAND BRICK PIER CONDITION, GRID G.1G. REFER TO 3/A2.1 FOR NOTES. GRID G.3G SIMILAR.



TYPICAL BRICK RECESS

**WADE STADIUM IMPROVEMENTS**  
**PHASE 2:**  
**MASONRY RESTORATION**

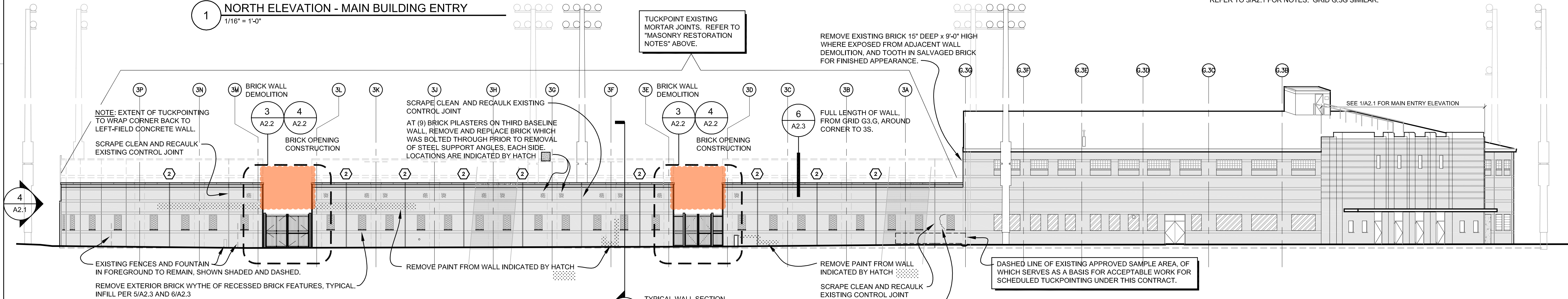

**2 NORTHEAST ELEVATION - 3RD BASELINE**  
1/16" = 1'-0"

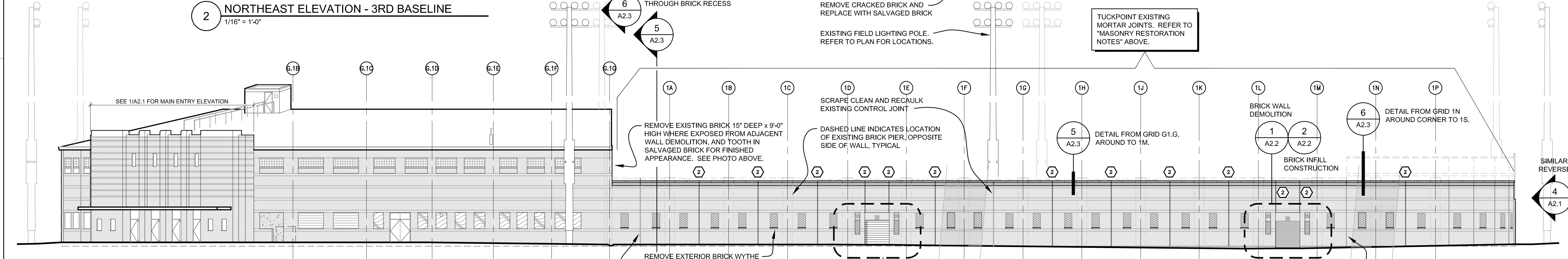

**3 NORTHWEST ELEVATION - 1ST BASELINE**  
1/16" = 1'-0"

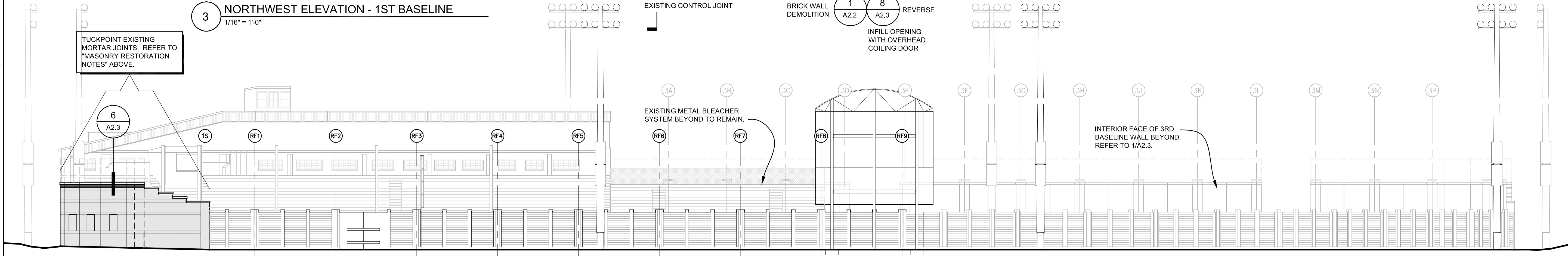

**4 SOUTHWEST ELEVATION - RIGHT FIELD**  
1/16" = 1'-0"



SCALE: 1/16" = 1'-0"

NO.	DATE	ISSUE RECORD

I HEREBY CERTIFY THAT THIS PLAN, SPECIFICATION, OR REPORT WAS PREPARED BY ME OR UNDER MY DIRECT SUPERVISION AND THAT I AM A DULY LICENSED ARCHITECT UNDER THE LAWS OF THE STATE OF MINNESOTA

SIGNATURE: *Kenneth Johnson*  
PRINTED NAME: KENNETH JOHNSON  
LIC. NO.: 11326 DATE: 4.28.2015

11 East Superior Street, Suite 340  
Duluth, MN 55802  
218.724.8578  
tkda.com

DESIGNED: \_\_\_\_\_ DRAWN: \_\_\_\_\_ CHECKED: \_\_\_\_\_

**EXTERIOR ELEVATIONS & DETAILS**

**A2.1**

15609.000

DATE PLOTTED: Apr 24, 2015 - 12:03pm  
DRAWING PATH: \\DUL-FSRV01\DuluthOffice\Projects\15609000 Duluth Wade Stadium\04 DRAW\00 CURRENT\ARCH\PHASE 2\A2--1.dwg

# WADE STADIUM IMPROVEMENTS

## PHASE 1: FIELD & LIGHTING

NO.	DATE	ISSUE RECORD
2	12/02/2014	STADIUM GATES & CONCRETE REPAIR
1	10/30/2014	NEW SHEET: MASONRY RESTORATION

I HEREBY CERTIFY THAT THIS PLAN, SPECIFICATION, OR REPORT WAS PREPARED BY ME OR UNDER MY DIRECT SUPERVISION AND THAT I AM A DULY LICENSED ARCHITECT UNDER THE LAWS OF THE STATE OF MINNESOTA

SIGNATURE: *Kenneth Johnson*  
 PRINTED NAME: KENNETH JOHNSON  
 LIC. NO.: 11326 DATE: 7.28.2014

11 East Superior Street, Suite 340  
 Duluth, MN 55802  
 218.724.8578  
 tkda.com

DESIGNED	DRAWN	CHECKED

ENLARGED EXTERIOR ELEVATIONS & DETAILS

# A2.4

15609.000

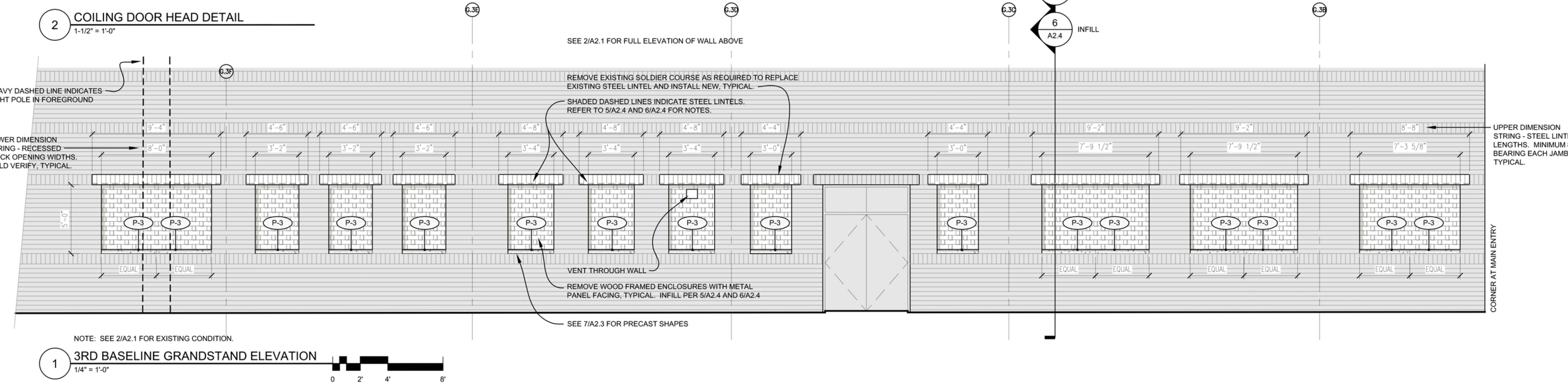
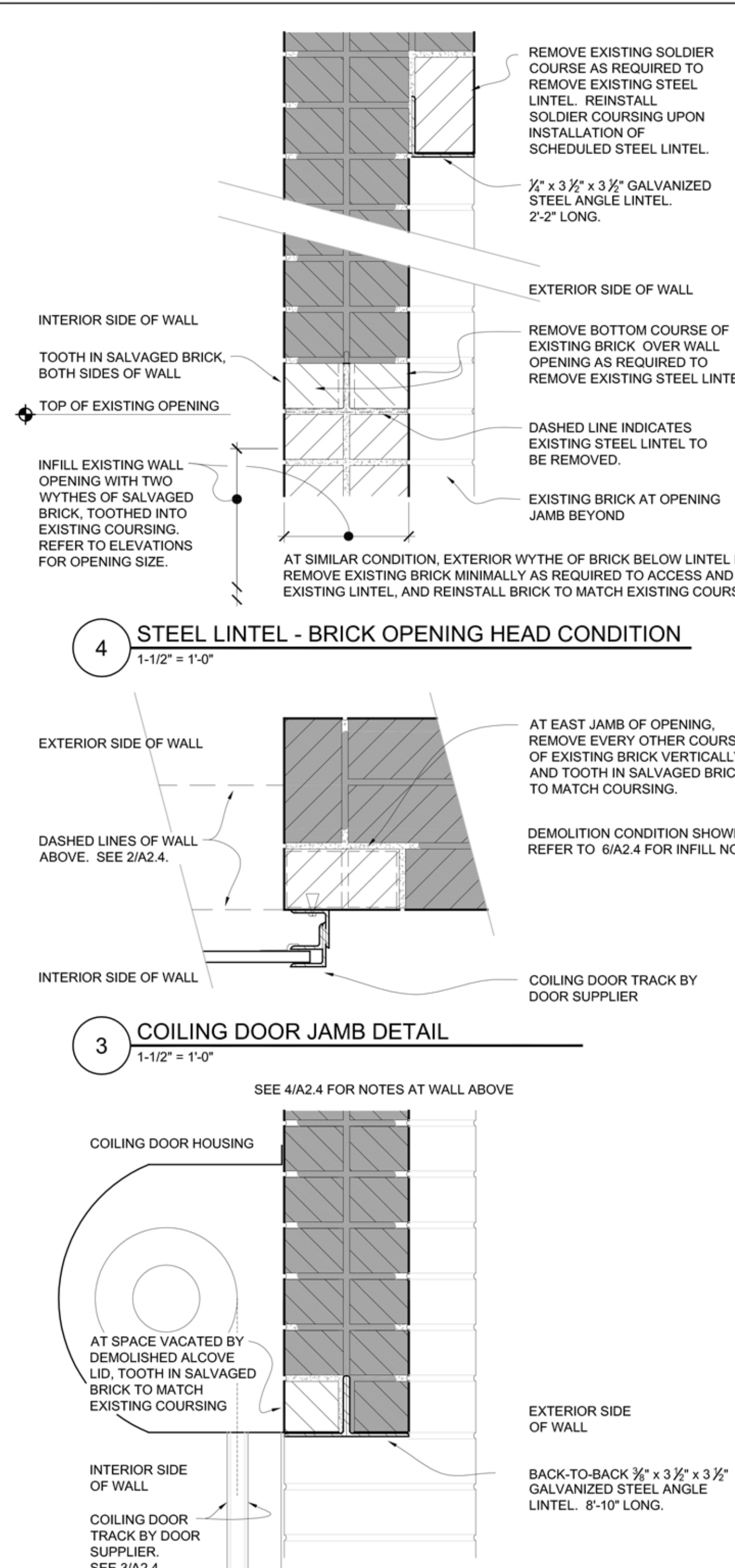
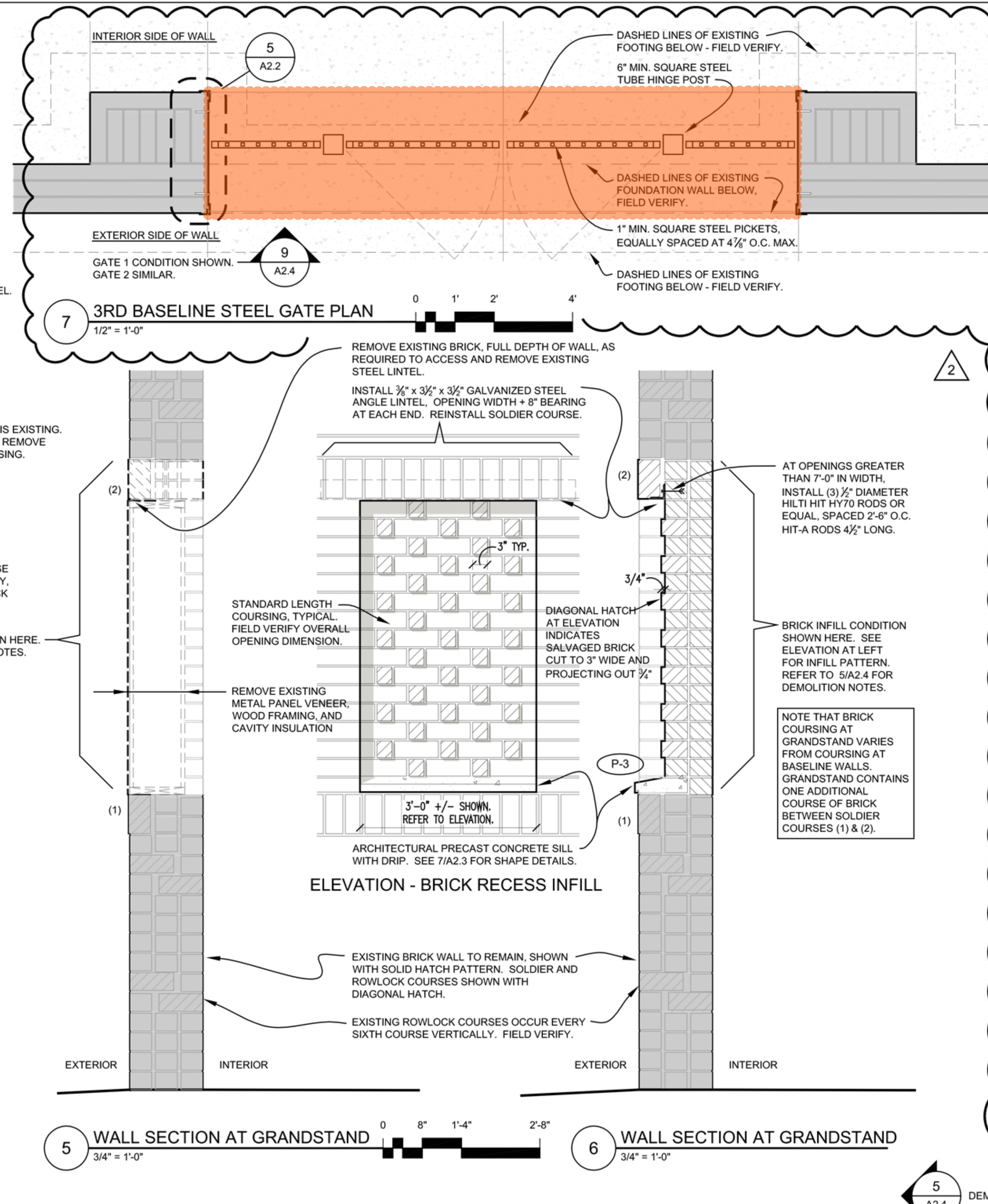
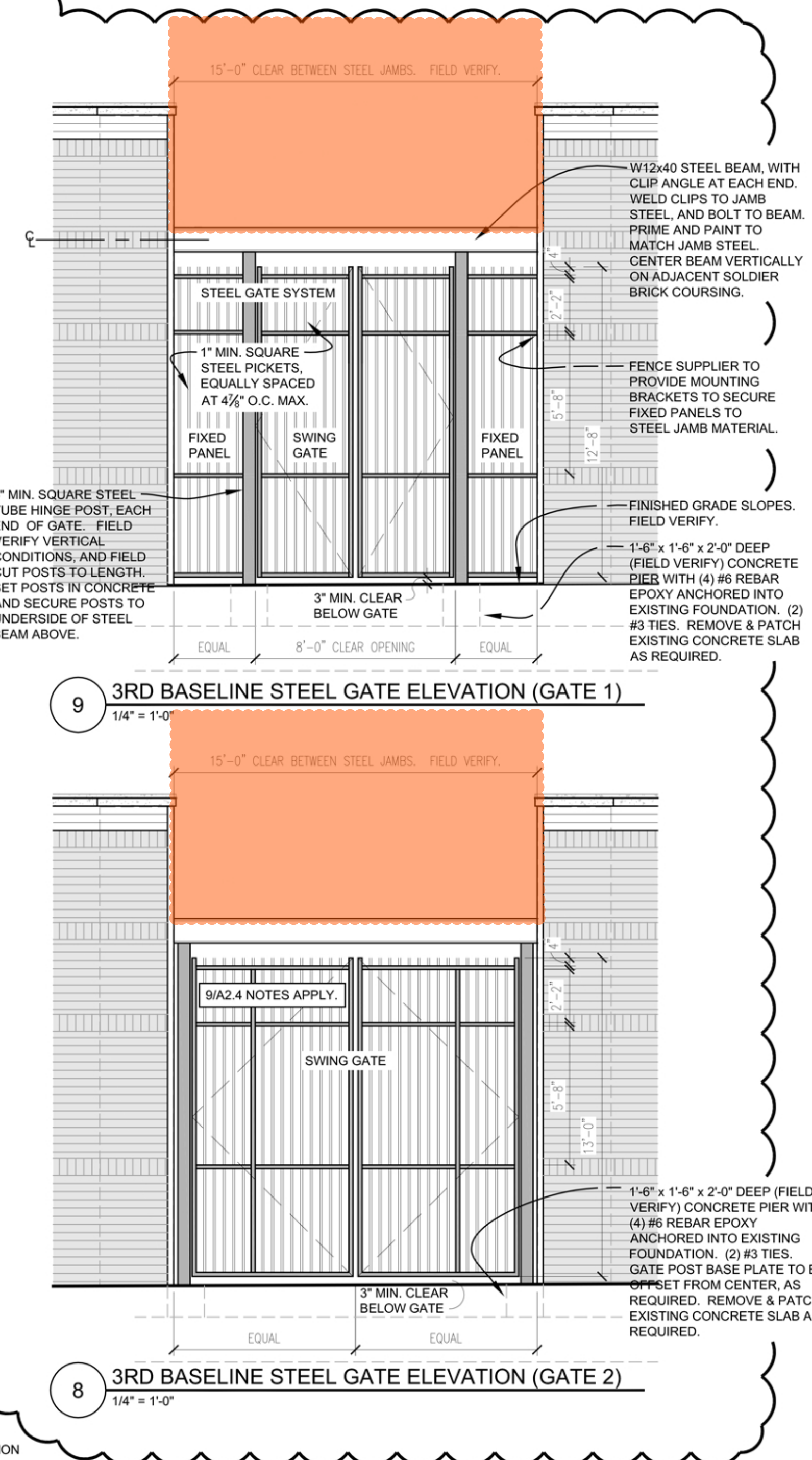

DATE PLOTTED: Dec 02, 2014 - 2:25pm  
 DRAWING PATH: \\DUL-FSRV01\DuluthOffice\Projects\156090000 Duluth Wade Stadium\04 DRAW\00 CURRENT\ARCH\PHASE 1 - Field & Lighting\A2-4.dwg

BAR IS ONE INCH ON ORIGINAL DRAWING. IF NOT ONE INCH ON THIS DRAWING ADJUST SCALES ACCORDINGLY.